

Patient report

Bio-Rad DATE: 02/20/2019
D-10 TIME: 12:20 AM
S/N: #DJ4I016123 Software version: 4.20-2
Sample ID: 256250828
Injection date 02/19/2019 01:54 PM
Injection #: 44 Method: HbA1c
Rack #: --- Rack position: 10

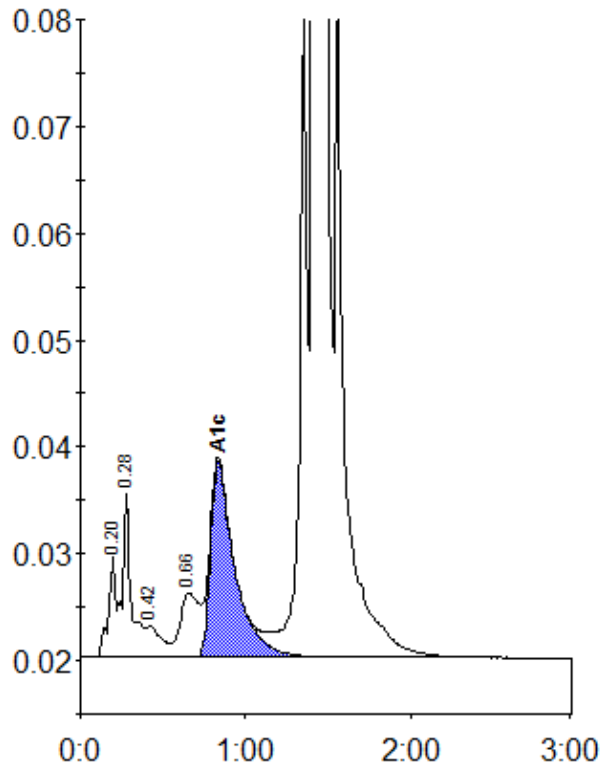

Peak table - ID: 256250828

Peak	R.time	Height	Area	Area %
A1a	0.20	9625	30218	0.7
A1b	0.28	15303	55346	1.3
F	0.42	3001	19151	0.4
LA1c/CHb-1	0.66	5982	49072	1.2
A1c	0.83	18289	187224	6.1
P3	1.36	62654	210337	4.9
A0	1.41	1191614	3713035	87.1
Total Area:		4264383		

Concentration:	%
A1c	6.1